

AB Well Holding and Spacing Data in AccuMap®



The Source
for Critical Information and Insight™

New dataset to maximize oil and gas recovery

Developing in shallow sand or coal? Looking at tighter formations? You may need more than one drainage point in your DSU (Drilling Spacing Unit) or target area. In order to get approval for additional drilling, you'll need to submit a spacing application to the ERCB. Applying for approval can be timely in terms of gathering the information required and knowing what to provide. IHS has the solution.

Now all the information required for successful space order applications is available on your desktop, through AccuMap or the IHS Hub.

- Create successful Spacing Order applications by finding out what has already been approved in your area of interest, important because approval of spacing applications from the ERCB is determined by precedence.
- Gather your information directly from your desktop to save time when processing your spacing applications.
- Reduce risk of penalties.

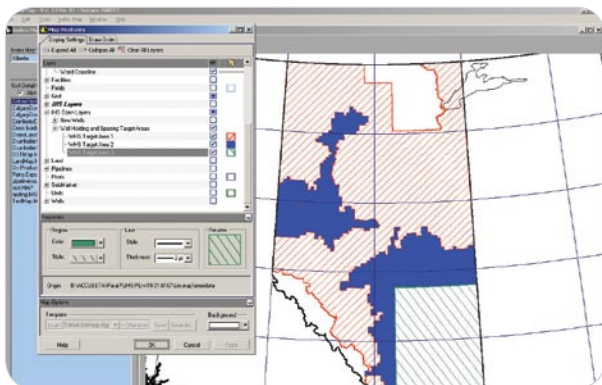

Applicable for anyone in the E&P group responsible for getting this information compiled and submitted to the ERCB.

AccuMap provides you with an outline of the target areas.

About the Information

IHS has it all and it's updated DAILY*!

- IHS Well Holding and Spacing Data encompasses all types of spacing orders in Alberta, including Spacings, Holdings, Units, and Blocks
- Access to over 800 Spacing Unit Orders in Alberta, and 13,000 appendices
- Data is collected from the AB Energy ETS website daily in ASCII text files
- Data attributes available include (but are not limited to):
 - Appendices
 - Buffer
 - Interwell Distance
 - Target Area
 - Well Density
 - Amended/Previous SU Orders
 - Well Exemptions
 - Field
 - Effective Date
 - Land Descriptions
 - Zone Descriptions
 - Pool
 - Company Names (Holdings/Units only)

**Daily for Hub customers only.*

How to easily access directly from AccuMap

- Query by Well Density
- Query as Spatial Layer
- Query all Spacing by Formation
- Access data cards with mini-maps
- Link to Field data

This information is also available in IHS Enerdeq® Desktop.

Call your Account Executive to find out how to access this information at 403.770.4646

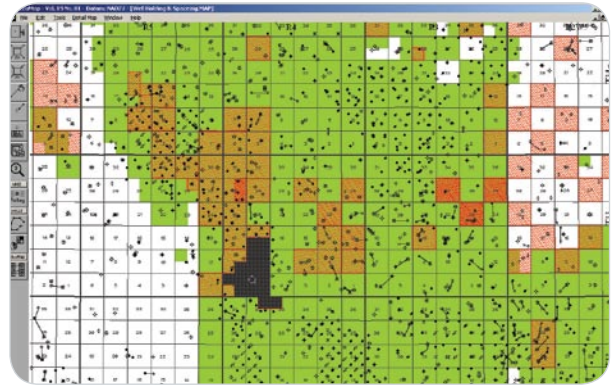

Graphically display well holdings and spacing's on your map. Change the attributes to create a clear picture for your area of interest.

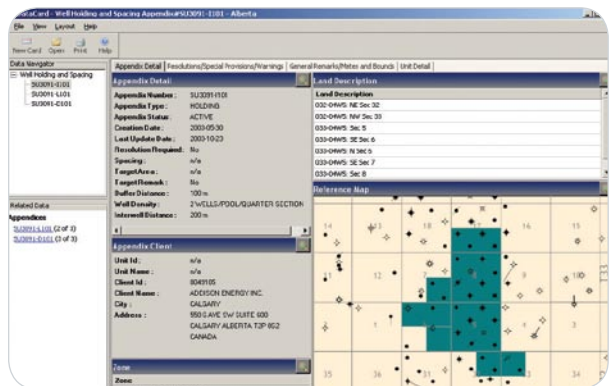

Inspect on any well holding or spacing unit and see the data displayed in an easy to follow card.



The Source
for Critical Information and Insight™

For more information

Sales & Training 403.770.4646

www.ih.com/energy

Support 403.770.4500

(8:00 AM - 5:00 PM MST)

Fax 403.770.4647